

C

CHANCE
GOOLEY

TRIBUTES SENIOR ADS

296
297

COLE COOLEY



Jackson,
I will miss you're never ending stream of riddles and how passionate you are about chemistry. Thank you for all your help and support. It's going to be a long year without you at home, but I am very very proud of you, big bother.
Love,
Kegan

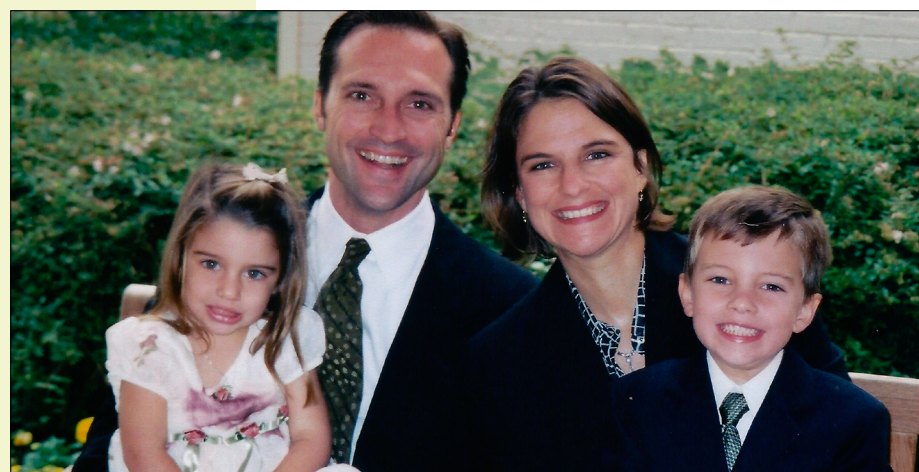
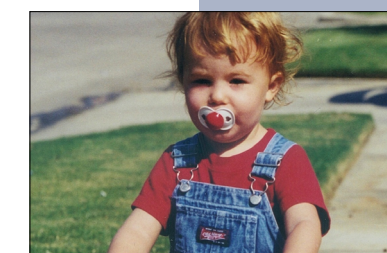
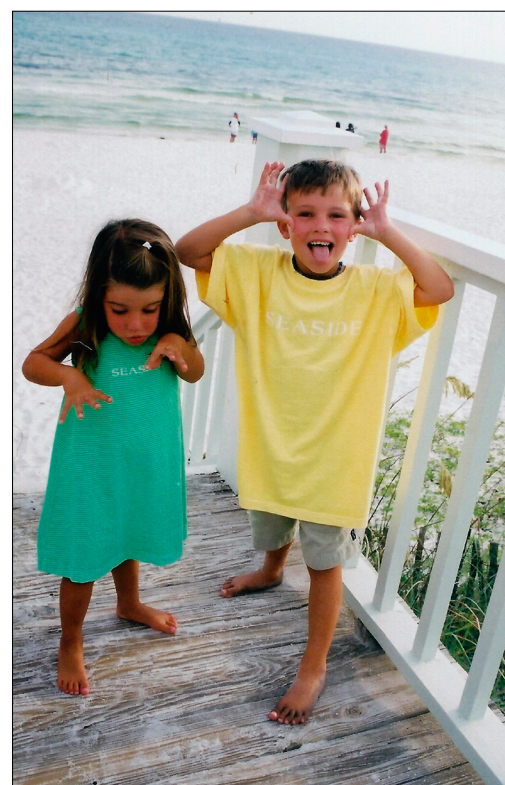
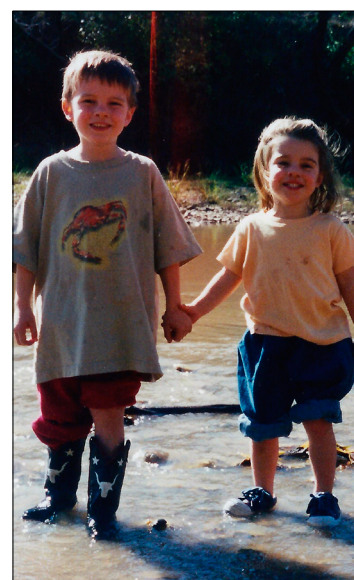

C

JACKSON
COLE

9

COLOR

Run Prepare for Submission for Color ID information.

Job No.: 008860

Page No. 296 (even pages)

School Name: St. Marks School of Texas

Edge of page is the inside edge of gray border. Bleed elements should extend to outside edge of gray border. School name and job number should be entered on the master pages.

Names of tagged colors should appear in this box.

TCID:PP

Spec. Instr.

YearTech

Windows

Job No.: 008860

Page No. 297 (odd pages)

School Name: St. Marks School of Texas

Edge of page is the inside edge of gray border. Bleed elements should extend to outside edge of gray border. School name and job number should be entered on the master pages.

TCID:PP

Spec. Instr.

COLOR

Run Prepare for Submission for Color ID information.

9

Names of tagged colors should appear in this box.

YearTech

Windows

C

JAKE CURRERI

tribune's SENIOR ADS

2022

COOLEY CURRERI

CAUTION!

Page will be trimmed one pica in from this outside bleed line.



To the best little brother anyone could have!
 Don't know what we're going to do without you to boss around,
 but we'll muddle through! We can't wait to see what you achieve
 and where you go in life. Know we're always here for you!
 We love you,
 Chase and Ciara

Jake,
 We are incredibly proud of you for this amazing accomplishment.
 As the first chapter of your story draws to a close, we are excited
 to see what the next ones will bring. We will always be here to love
 and support you.
 Mom & Dad



CAUTION!

Page will be trimmed one pica in from this outside bleed line.

CHANGE COOLEY

9

COLOR Run Prepare for Submission for Color ID information.

Job No.: 008860

Page No. 298 (even pages)

School Name: St. Marks School of Texas

Edge of page is the inside edge of gray border. Bleed elements should extend to outside edge of gray border. School name and job number should be entered on the master pages.

Names of tagged colors should appear in this box.

TCID:PP

Spec. Instr.

YearTech

Windows

Job No.: 008860

Page No. 299 (odd pages)

School Name: St. Marks School of Texas

Edge of page is the inside edge of gray border. Bleed elements should extend to outside edge of gray border. School name and job number should be entered on the master pages.

Spec. Instr. TCID:PP

COLOR Run Prepare for Submission for Color ID information.

9

Names of tagged colors should appear in this box.

YearTech

Windows