

TOP PAGE EDGE

TOP PAGE EDGE

NEWSCAST. To represent HEB ISD, Nicole Gonzales, 12 and Jessica Jaramillo, 12 take a selfie with some of the news crew from WFFA. Everyone who came had to wake up early that morning just for a chance to be on TV.

"I was excited to be on the news. It was a much bigger crowd than I was used to," Gonzales said. photo by Ashley Pestrue

ACCIDENT. Braving the pain, Finehika Uhtafe, 10 walks across campus to her first period. She dislocated her leg after sliding to base during softball practice. "Every morning I did stem treatment and ice massages to make my leg feel better," Uhtafe said. photo by Kevin Mulum



BAND. From dot to dot, James Nicholson, 10, Estaban Moreno, 12 and Mitchell Buehler, 12 march during early morning rehearsal. Each morning the band prepared their show, *Venus*. "Waking up early was not easy at first but eventually I got used to it. It became a great start to my day, Mitchell Buehler, 12 said. photo by Leah Thye



C A U T I O N !

C A U T I O N !

Page will be trimmed one pica in from this outside bleed line.

Page will be trimmed one pica in from this outside bleed line.

STUDY Taking time out of his morning, Shepherd Jacobs, 12 studies for his World Geography exam that he had that day. Jacobs was in a lot of extracurricular activities this year, so he had to make sure that he kept up with his school work. "I liked to study for tests the morning of so that the information was fresh in my mind," Jacobs, said. photo by Khori Bradford



BONUS. During the morning, Kayla Chancellor, 11 participates in her teacher's chance for extra credit. They usually played games and reviewed for Art History. "The extra credit was really fun and it helped prepare me for the tests," Chancellor said. photo by Nora Ibrahim

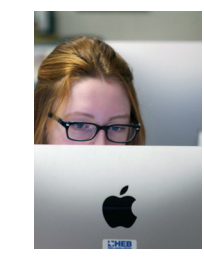

BOTTOM PAGE EDGE

BOTTOM PAGE EDGE

9 **COLOR** Run Prepare for Submission for Color ID information.

Job No.: 009914 Page No. 34 (even pages)

School Name: Trinity High School

Edge of page is the inside edge of gray border. Bleed elements should extend to outside edge of gray border. School name and job number should be entered on the master pages.

Names of tagged colors should appear in this box.

Spec. Instr. TCD:PP

Job No.: 009914 Page No. 34 (even pages)

School Name: Trinity High School

Edge of page is the inside edge of gray border. Bleed elements should extend to outside edge of gray border. School name and job number should be entered on the master pages.

Job No.: 009914 Page No. 35 (odd pages)

School Name: Trinity High School

Edge of page is the inside edge of gray border. Bleed elements should extend to outside edge of gray border. School name and job number should be entered on the master pages.

Spec. Instr. TCD:PP

COLOR Run Prepare for Submission for Color ID information. 9

Names of tagged colors should appear in this box.