

RAYMOND guo.

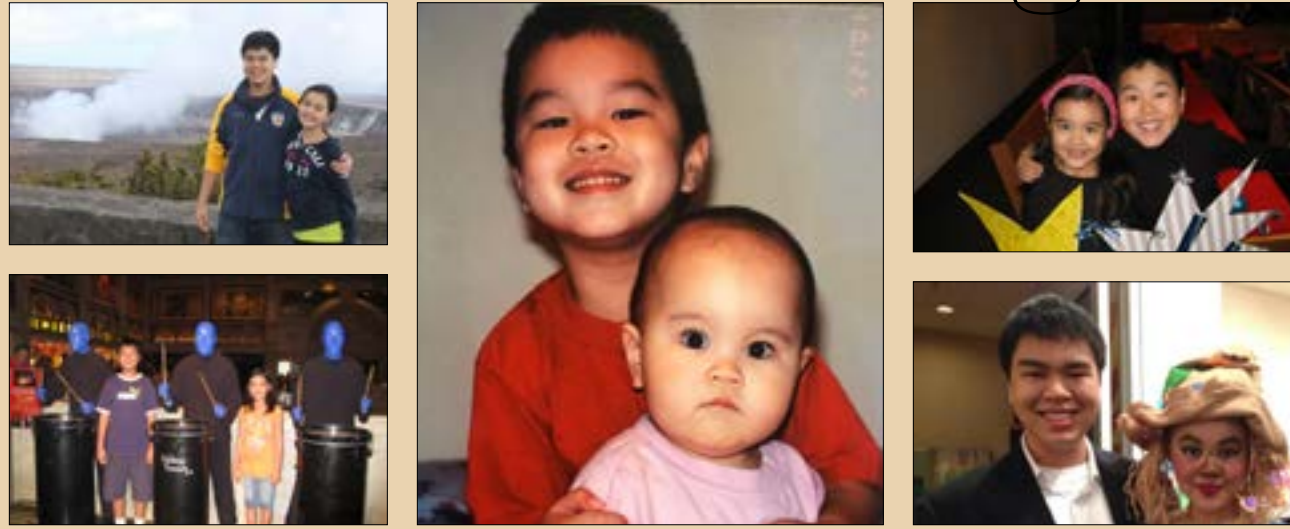

Dear Raymond,
 For the past fourteen years, your brilliance has never ceased to amaze me. You can always make me laugh. You are the smartest person I know. You are also the truly nicest person I know, and I am incredibly proud to call you my big brother. Thank you so much for looking after me all of these years, playing with stuffed animals with me and starring in all of my homemade short films. Remember that you will always have membership in the Brosis Society, no matter what. I know that I will miss you a lot, but I also know that wherever you go, you will spread your radiance there. Congratulations and all the best for the years to come! Your little sister is always here for you!

Lots of love,
 Elizabeth

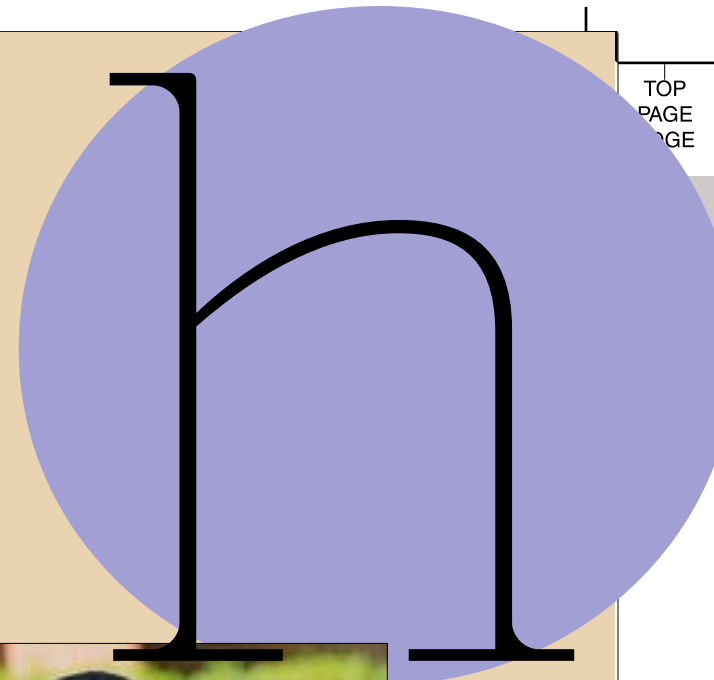

Harry – you are wise beyond your years, fun to watch and a joy to be around. Thank you for making the most out of the opportunity you had to attend St. Mark's. Your hard work and determination has served you well. It always will. Just remember that. We are extremely proud of you!

Love,
 Mom and Dad.



HARRY herz.

TOP PAGE EDGE

TOP PAGE EDGE

CAUTION!

CAUTION!

Page will be trimmed one pica in from this outside bleed line.

Page will be trimmed one pica in from this outside bleed line.

BOTTOM PAGE EDGE

BOTTOM PAGE EDGE

COLOR Run Prepare for Submission for Color ID information.

Job No.: 08860

Page No. 292 (even pages)

School Name: St. Mark's School of Texas

Edge of page is the inside edge of gray border. Bleed elements should extend to outside edge of gray border. School name and job number should be entered on the master pages.

Names of tagged colors should appear in this box.

TCID:PP

Spec. Instr.



Job No.: 08860

Page No. 293 (odd pages)

School Name: St. Mark's School of Texas

Edge of page is the inside edge of gray border. Bleed elements should extend to outside edge of gray border. School name and job number should be entered on the master pages.

Names of tagged colors should appear in this box.

TCID:PP

Spec. Instr.

COLOR Run Prepare for Submission for Color ID information.